

Peter Ilyich Tchaikovsky
Symphony No. 2 in C Minor, Op. 17

TROMBONE I.

1.

Andante sostenuto.

21 A 9 Fl. B 7 C poco marcato.

ff p

pp 6

Allegro vivo.

17 D 7 Fl. ff

E 23 F 19 Ob. Fl.

G ff

H 32 Viol. ff

Tchaikovsky — Symphony No. 2 in C Minor, Op. 17

TROMBONE I.

Tchaikovsky — Symphony No. 2 in C Minor, Op. 17

The Orchestra Musician's
CD-ROM LIBRARY™

4.

TROMBONE I.

Partie 2 u. 3 tacet.

4.

Moderato assai.

Allegro vivo.

TROMBONE I.

2 *ff* 4 **G** 2

2

2 *f* 16 Cl.

H 6 *p* 2 *p* 18 Trombone. 2 2

2 *p* 2 *piu f* 1 3 10 *f* 1

1 1 9 *ff*

K 2 *ff* 2 2

2

1 2 **L** 13

Tchaikovsky — Symphony No. 2 in C Minor, Op. 17

The Orchestra Musician's
CD-ROM LIBRARY™

6

TROMBONE I.

Picc.
ff

M 48

N 14 *Viol.* *ff*

ss

2 8 *ss*

0 6 2 *P* 19

Picc.
ss

1 1 1 6

Presto. 33 *Viol.* *ff sempre*

TROMBONE I.

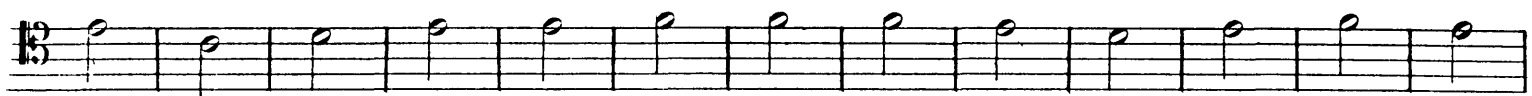
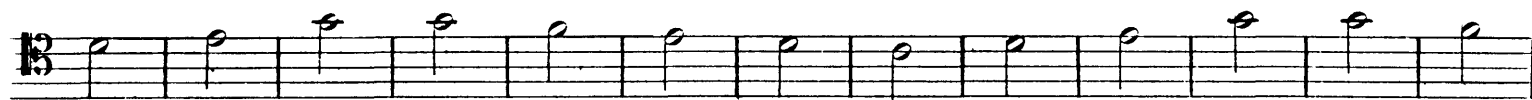

Peter Ilyich Tchaikovsky
Symphony No. 2 in C Minor, Op. 17

TROMBONE II.

1.

Andante sostenuto.

21 A 9 Fl.⁸ B 7 C 12

Allegro vivo.

17 D 7 Fl. \flat \flat ff

E 23 F 19 Ob.

Fl. G ff

H 32 I 8

Tromb. I. 3 1 1 1 K ff ff

TROMBONE II.

2 *Molto meno mosso.*
rall. rit. fff

Tempo I.
17 *stringendo*

L 38 *ff*

Fl. M *ff*

ff

N 16

Trombe. 0 8 P *ff cresc.*

Andante sostenuto.
9 13

Tchaikovsky — Symphony No. 2 in C Minor, Op. 17

The Orchestra Musician's
CD-ROM LIBRARY™

4

TROMBONE II.

Partie 2 n. 3 tacet.

4.

Moderato assai.

ff

sf

Allegro vivo.

48 A 24 B 20

Viol.

ff

C 7

ff mf

8 Tuba.

4

ff

D 2

ff

TROMBONE II.

4 E 50

F 8 Viol. 4 2

4 2

1 G 2 2

2 2 16 Cl.

H 6 2

18 2 2 2

2 1 3 22

piu f *mf* *f*

ff *f* *p* *mf* *f*

TROMBONE II.

Picc.

ff

K 2

ff

2

2

Picc.

1 **2** **L 13**

ff

M 48 **N 14** *Viol.*

ff

4 **2** **8**

ff

O 6 **2**

fff

P 19 *Picc.*

1 **1** **1** *fff* **6**

TROMBONE II.

Presto.

Viol.

33

Peter Ilyich Tchaikovsky
Symphony No. 2 in C Minor, Op. 17

TROMBONE III.

1.

Andante sostenuto.

20

A

9

Fl.

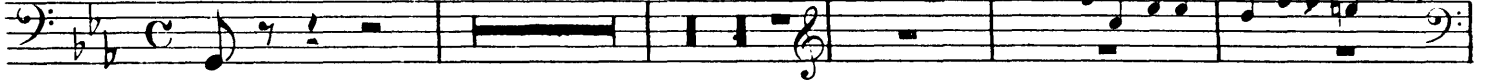

f

B

7

C

3

6

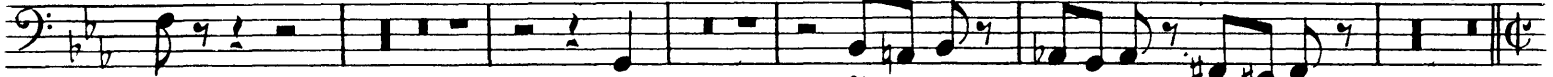

ff

pp

p dim.

pp

Allegro vivo.

17

D

7

Fl.

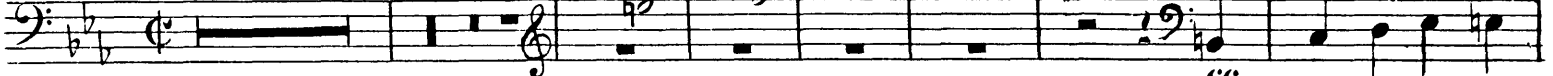

ff

E

23

F

19

Ob.

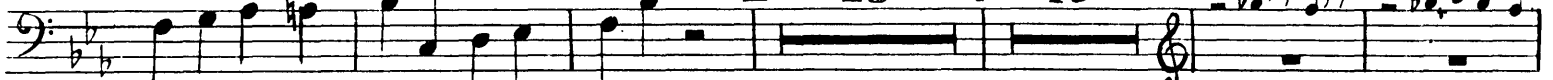

Fl.

G

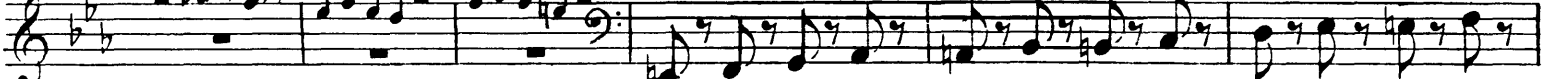

ff

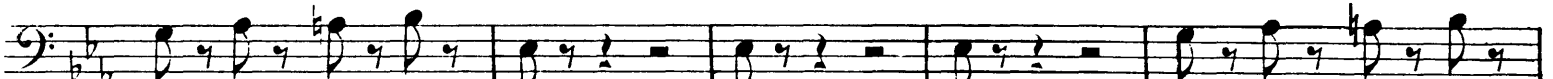

ff

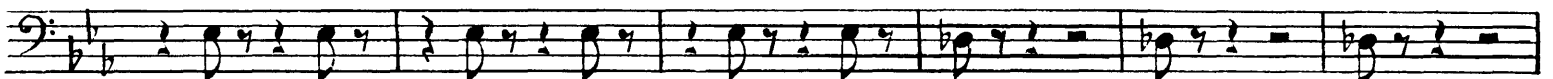
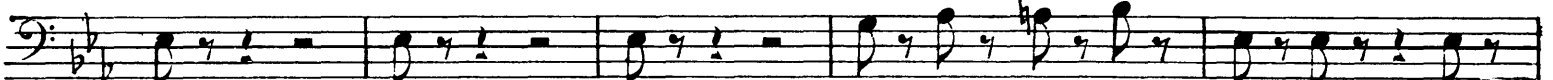

ff

H 24

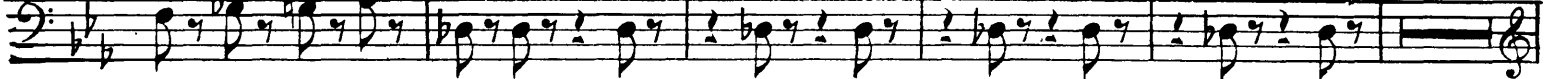

TROMBONE III.

Cor

mf *mf* *f*

1

1 K

ff *ff*

2

Molto meno mosso.

rall. rit. *fff*

Tempo I.

17

Fl.

string.

ff

38

Fl.

M

ff *ff*

N 16 O 4

Corni.

3 3

P

f *cresc.*

ff *cresc.*

9

Andante sostenuto.

13

TROMBONE III.

Partie 2 u. 3 tacet.

4.

Moderato assai.

Allegro vivo.

48

A

24

B

20

Viol.

Tuba.

4

TROMBONE III.

TROMBONE III.

Trombone. 1 1 3 20 *mf* *f* *Piccolo.*

ff

K 2 *ff* 2 2

2

1 2

Piccolo. **L 13** 1. 2 3 4 5 6 *ff*

7 8 9 10 11 12 **M 36** *ff*

Fl. 8 4 1 1 N 13 *f*

TROMBONE III.

Viol.

1 2

sf

0 6 2

fff

P 19

Piccolo.

1

fff

1 1 1 2

Presto. 36

Viol.

Q

sempre ff

b p

b p

#

b p

TROMBONE III.

Peter Ilyich Tchaikovsky
Symphony No. 2 in C Minor, Op. 17

TUBA.

1.

Andante sostenuto.

21 A 9 Fl. 8 B 7 C 12

ff

Allegro vivo.

17 D 7 Fl. 1 E 23 F 22 Ob. G Trombone

ff

ff

ff

H 32 I 8

ff

Trombone 3 1 1 1

ff

TUBA.

K

ff *rall. rit.* *fff*

2

Molto meno mosso.

string.

Tempo I.

17 Fl. **L** **1**

18 19 20 21

ff

38 Fl. **M**

39 40 41

ff

ff

N 16 O 4

Corni. **P**

5 6 7 8 *f cresc.*

ff cresc.

9 **13**

Andante sostenuto.

TUBA.

Partie 2 u. 3 tacet.

Moderato assai.

4.

Allegro vivo.

TUBA.

ff

1

5 E 50 F 8 Viol. 4

2

4 G 2

2

2

2

2

20 H Trombone. 2 22 Cl. p

2

10 | 1 13 Trombone. 1

3 20 Piccolo. mf

TUBA.

ff **K 2**

ff **2** **2** **2**

ff

1

2 **L 13** **Piccolo.**

1 **2** **3** **4** **5** **6** **7** **8** **9** **10** **11** **12**

ff **M 36** **Fl. B.** **4**

f **1** **1 N** **13** **Viol.**

ff **4** **2** **2**

TUBA.

Piccolo.

Presto. 36

Viol.

TUBA.
